

All Blues

C-Partitur

Composer: Miles Davis

arr: C. Helmreich

Intro

11

A

Voc

Voc

Voc

Voc

Voc

Voc

Voc

Voc

Voc

Voc

Voc

Voc

Voc

Chorus

Chorus

G⁷ C⁷ G C⁷ G G⁷ D⁷ #9 E^b7 #9 D⁷ #9

23 B

34

C D

Chord symbols: Eb7 #9 D7 #9 G7 C7 G G7 D7 #9 Eb7 #9 D7 #9 G7

E

51

flgh

flgh

flgh

flgh

G7 C7 G C7 G G7 D7#9 Eb7#9 D7#9

61

Chorus

to tp

Chorus

to tp

Chorus

to tp

Chorus

Chorus

Chorus

Chorus

Chorus

Chorus

Chorus

Chorus

Chorus

Chorus

Chorus

G7

Chorus

Chorus

G7 G C7 G

Detailed description of the musical score: The score is arranged in 12 systems of two staves each. The first seven systems contain melodic lines for instruments labeled 'to tp' (trumpet) and a saxophone part. The eighth system shows a saxophone part with many triplets and sixteenth notes. The next three systems (9-11) contain a bass line with eighth-note patterns and triplets. The final system (12) shows guitar chords (G7, C7, G) and a bass line with a simple harmonic accompaniment. The word 'Chorus' is placed above the first measure of each system. The score begins at measure 61. A key signature change from F major to C major is indicated by the 'to tp' label and the change in key signatures in the saxophone and bass parts.

G

H

77

89

Cadenza

All Blues

Partitur notiert

Composer: Miles Davis
arr: C. Helmreich

Intro

30

39

D E

10 10 10 10 10 10 10 10 10 10

flgh flgh flgh flgh

mf *mf* *mf* *mf*

3 3 3 3 3 3 3 3 3 3

mf *mf* *mf* *mf*

mf *mf* *mf* *mf*

mf *mf* *mf* *mf*

64

12/8

Key signature: F# C#

Measures 64-73

89

All Blues

Composer: Miles Davis

arr: C. Helmreich

Intro

flgh

12 A

18 B

26

34 C D 4 2

A⁷ D⁷ A D⁷ A A⁷ E⁷#⁹

48 E 2 4 2 2

F⁷#⁹ E⁷#⁹ A⁷ D⁷ A D⁷ A A⁷ E⁷#⁹ F⁷#⁹ E⁷#⁹ A⁷

63 Chorus F G H 10

81

89 Cadenza

All Blues

Composer: Miles Davis

arr: C. Helmreich

Intro

tp1

28

34

39

59

64

69

73

89

All Blues

Composer: Miles Davis

arr: C. Helmreich

tp2

Intro

12 A Voc 12 B

28

34 C

39 D 12 E 4 flgh

58 to tp Chorus F

64

69

73 G H Chorus 10

89 flgh rit.

All Blues

Composer: Miles Davis

arr: C. Helmreich

tp3

Intro

12 A Voc 12 B

28

34 C

39 D 12 E 4 flgh

59 to tp Chorus

64

69

73 G H Chorus 10

89 flgh rit.

All Blues

Composer: Miles Davis

arr: C. Helmreich

Intro

tp4

12

A

Voc 12

B

28

34

C

39

D

12

E

4

flgh

59

to tp

Chorus

64

69

73

G

H

Chorus

10

89

flgh

rit.

All Blues

Composer: Miles Davis

arr: C. Helmreich

Intro

alto1

12 A Voc 12 B

29

34

C

39

D E 12 3 m

56

F 3

61

F Chorus 3 3 3 3

64

2 3 3 3 3

69

3 3

73

G H Chorus 10

89

12 rit.

All Blues

Composer: Miles Davis

arr: C. Helmreich

Intro

alto2

29

34

39

56

61

64

69

73

89

All Blues

Composer: Miles Davis

arr: C. Helmreich

Intro

ten1

12 A Voc 12 B

27

33

C

38

D 12 E

55

60

F Chorus

64

69

73

G H Chorus 10

89

rit.

All Blues

Composer: Miles Davis

arr: C. Helmreich

ten2

Intro

12 A Voc 12 B

27

33 C

38 D 12 E 3

55

60 F Chorus 3 3 3 3 3 3 3 3

64

69

73 G H Chorus 10

89 rit.

All Blues

Composer: Miles Davis

arr: C. Helmreich

Intro

bari

12

A

Voc 12

B

2

29

34

C

39

D

E

12

mf

3

56

3

61

F

Chorus

3

64

2

3

69

3

3

73

G

H

Chorus

10

89

p

rit.

All Blues

Composer: Miles Davis

arr: C. Helmreich

tb1

Intro 12 A Voc 12 B

29

34 C

39 D 12 E

55

60 F Chorus

65

70

74 G H Chorus 10

89 rit.

All Blues

Composer: Miles Davis

arr: C. Helmreich

tb2

Intro

12

A

Voc 12

B

29

34

C

39

D

12

E

55

F

Chorus

60

65

70

74

G

H

Chorus

10

89

rit.

Detailed description of the musical score: The score is for a tuba 2 part in 6/8 time. It begins with an 'Intro' section (measures 1-12) consisting of a whole rest followed by a 12-measure rest. Section 'A' (measures 13-28) features a vocal line with a 12-measure rest, followed by eighth notes and quarter notes. Section 'B' (measures 29-33) continues with eighth notes and quarter notes. Section 'C' (measures 34-38) consists of eighth notes and quarter notes. Section 'D' (measures 39-43) starts with a 12-measure rest, followed by eighth notes and quarter notes. Section 'E' (measures 44-54) features eighth notes and quarter notes with slurs. Section 'F' (measures 55-59) includes eighth notes, quarter notes, and a 'Chorus' section. Section 'G' (measures 60-73) continues with eighth notes and quarter notes. Section 'H' (measures 74-88) includes a 'Chorus' section with a 10-measure rest. The final section (measures 89-92) features eighth notes and quarter notes, ending with a 'rit.' (ritardando) marking and a fermata.

All Blues

Composer: Miles Davis

arr: C. Helmreich

tb3

Intro

12

A

Voc 12

B

29

34

C

39

D

12

E

55

60

F

Chorus

65

70

74

G

H

Chorus

10

89

rit.

All Blues

Composer: Miles Davis

arr: C. Helmreich

tb4

Intro

12

A

Voc 12

B

29

34

C

39

D

12

E

55

60

F

Chorus

65

70

74

G

H

Chorus

10

89

rit.

Detailed description of the musical score: The score is for a tuba 4 part in 6/8 time. It begins with an 'Intro' section. The first system (measures 1-12) includes a '12' measure rest, followed by a first ending (A) and a second ending (B). The second system (measures 13-28) continues the melodic line. The third system (measures 29-38) includes a third ending (C). The fourth system (measures 39-54) includes a fourth ending (D) and a fifth ending (E). The fifth system (measures 55-59) continues the melodic line. The sixth system (measures 60-64) is labeled 'Chorus' and includes a 'F' chord. The seventh system (measures 65-69) continues the melodic line. The eighth system (measures 70-73) continues the melodic line. The ninth system (measures 74-88) includes a sixth ending (G) and a seventh ending (H), both labeled 'Chorus', with a '10' measure rest. The final system (measures 89-96) includes a 'rit.' marking and a dynamic of 'p'.

All Blues

Composer: Miles Davis

arr: C. Helmreich

Intro

piano

G⁷ C⁷ G

C⁷ G G⁷ D⁷ #⁹ E^b7 #⁹ D⁷ #⁹

11 Chorus 3 2

G⁷ C⁷ G C⁷ G G⁷ D⁷ #⁹

22 B 4 2

E^b7 #⁹ D⁷ #⁹ G⁷ C⁷ G C⁷ G G⁷ D⁷ #⁹ E^b7 #⁹ D⁷ #⁹

35 C 2 D 4 2

G⁷ C⁷ G C⁷ G G⁷

47 E 2 4 2

D⁷ #⁹ E^b7 #⁹ D⁷ #⁹ G⁷ C⁷ G C⁷ G G⁷ D⁷ #⁹ E^b7 #⁹ D⁷ #⁹

61 F Chorus 2 4 2

G⁷ C⁷ G C⁷ G G⁷ D⁷ #⁹ E^b7 #⁹ D⁷ #⁹

73 G H Chorus

G⁷ C⁷ G C⁷ G G⁷ D⁷ #⁹ E^b7 #⁹ D⁷ #⁹

78 3 2

C⁷ G C⁷ G G⁷ D⁷ #⁹ E^b7 #⁹ D⁷ #⁹ G⁷

89 rit.

G⁷ C⁷ G C⁷ G G⁷

All Blues

Composer: Miles Davis

arr: C. Helmreich

Intro

bass

3

G⁷ C⁷ G

8

D⁷ #⁹ E^b7 #⁹ D⁷ #⁹ G⁷ C⁷ G

A Chorus 3

21

D⁷ #⁹ E^b7 #⁹ D⁷ #⁹ G⁷ C⁷ G

B 4

35

G⁷ D⁷ #⁹ E^b7 #⁹ D⁷ #⁹ G⁷ C⁷ G

C **D** 4

50

C⁷ G C⁷ G G⁷ D⁷ #⁹ E^b7 #⁹ D⁷ #⁹ G⁷

E 4 **F** Chorus 4

67

C⁷ G C⁷ G G⁷ D⁷ #⁹ E^b7 #⁹ D⁷ #⁹ G⁷

3

75

G⁷ C⁷ G G⁷ D⁷ #⁹ E^b7 #⁹ D⁷ #⁹ G⁷

G **H** Chorus 3

89

G⁷ 3 rit.

All Blues

Composer: Miles Davis

arr: C. Helmreich

Intro

11

A

The sea the sky the you and I
The color of colors The blues are more than a color

sea and sky, and you and I weare all the blues All Shades all hues,
They're moan of pain A Taste of strife And a sad re - frain Blues can be the livin' dues

all blues Some blues are sad But some are glad
we all are singin' yeah oh lord In a rain - bow A summer day that's fair

Dark and sad or bright and glad They are all blues All shades,
A prayer is prayed A lament that's made Some shade of blues is there Blue heaven's

all hues, all blues
hue They're all blues!

Talkin' 'bout the sea and the sky andi'm talkin' 'bout you and I

the sea, the sky for you and I and I know we're all blues All shades all hues all blues

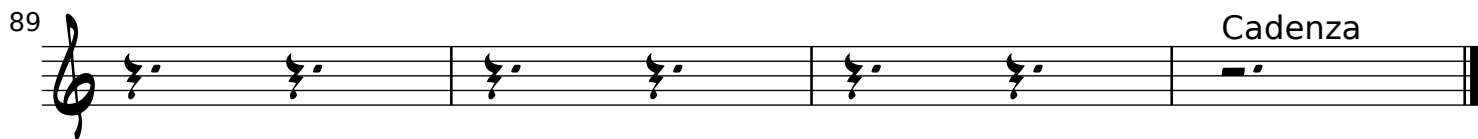

Cadenza