

I'd Fly

Francesca Belenis

arr: C. Helmreich

Latin

Intro

A

tp1

B

25

DTF 4

LOCO

14

DTF 4

52

C

60

LOCO 14

SOLI

DTF 4

84

DS al Coda after Soli

91

I'd Fly

Francesca Belenis

arr: C. Helmreich

Latin

Intro

A

tp2

5

14

3 3

DTF

4

B

LOCO

14

DTF

4

25

3 3

52

C

LOCO

14

DTF

4

60

SOLI

84

DS al Coda after Soli

91

4

3 3

fly

I'd Fly

Francesca Belenis

arr: C. Helmreich

Latin

Intro

A

tp3

5

14

B

DTF 4

LOCO 14

DTF 4

3 3

52

C

LOCO 14

DTF 4

SOLI

60

84

DS al Coda after Soli

4

3 3

fly

91

I'd Fly

Francesca Belenis

arr: C. Helmreich

Latin

Intro

tp4

5

A

14

DTF 4

29

B

LOCO

14

DTF 4

53

C

60

LOCO 14

SOLI

DTF 4

84

DS al Coda after Soli

91

4

3

3

fly

I'd Fly

Francesca Belenis

arr: C. Helmreich

Latin

Intro

A

alto1

15

B

27

39

49

56

C

LOCO

60

73

82

87

91

I'd Fly

Francesca Belenis

arr: C. Helmreich

Latin

Intro

A

alto2

15

B

27

LOCO

39

49

56

C

LOCO

60

4

SOLI

73

82

87

DS al Coda after Soli

91

fly

I'd Fly

Francesca Belenis

arr: C. Helmreich

Latin

Intro

A

ten1

B

C

LOCO

I'd Fly

Francesca Belenis

arr: C. Helmreich

Latin

Intro

A

ten2

15

27

40

49

56

60

73

82

87

91

LOCO

DTF

C

LOCO

4

SOLI

DTF

DS al Coda after Soli

fly

I'd Fly

Francesca Belenis

arr: C. Helmreich

Latin

Intro

bari

A

15

DTF

B

27

LOCO

39

DTF

49

56

C

LOCO

60

SOLI

73

DTF

82

87

DS al Coda after Soli

91

fly

I'd Fly

Francesca Belenis

arr: C. Helmreich

Latin

Intro

tb1

15

DTF

28

B

LOCO

41

DTF

51

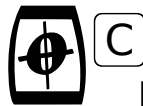

LOCO

60

SOLI

73

DTF

83

DS al Coda after Soli

91

fly

I'd Fly

Francesca Belenis

arr: C. Helmreich

Latin

Intro

tb2

15

DTF

28

B

LOCO

41

DTF

51

LOCO

60

SOLI

73

DTF

83

DS al Coda after Soli

91

fly

I'd Fly

Francesca Belenis

arr: C. Helmreich

Latin

Intro

A

tb3

15

B

27

39

49

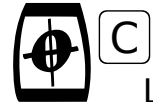

C
LOCO
4

57

68

77

85

91

I'd Fly

Francesca Belenis

arr: C. Helmreich

Latin

Intro

tb4

15

B

27

39

49

57

68

77

85

91

I'd Fly

Francesca Belenis

arr: C. Helmreich

Latin

Intro

rh

I'd Fly

Francesca Belenis

arr: C. Helmreich

Latin

Intro

8

A

voice

The te-le - phone that nev-er ring
an-oth-er night I cannot sleep

The let - ter that the mail won't bring could I have had you in my life
I toss and turn beneath the sheets an empty bed where once you slept

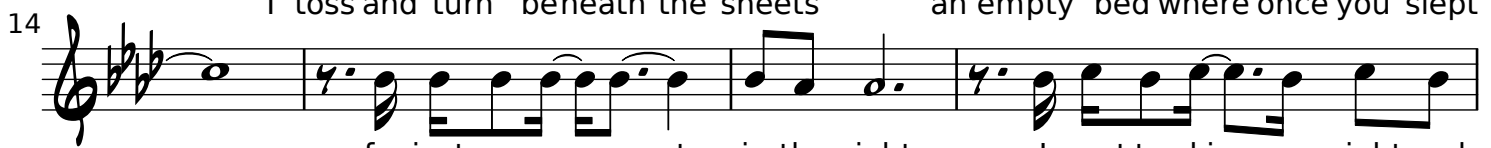

for just a mo-ment in the night I want to kiss you night and
a promise on - ly if it's kept

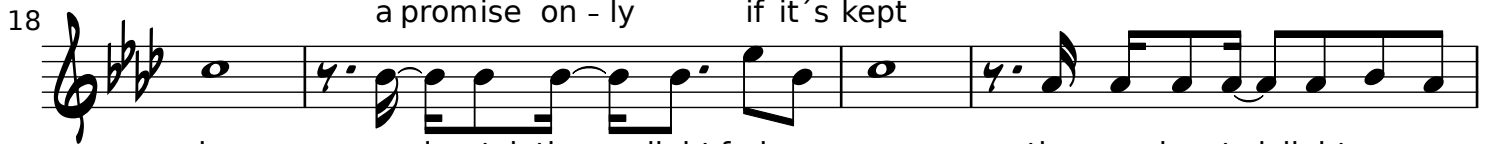

day and watch the sunlight fade a - way the evening twi-light on your

face so beauti - ful I can't e - raise I'd fly I'd

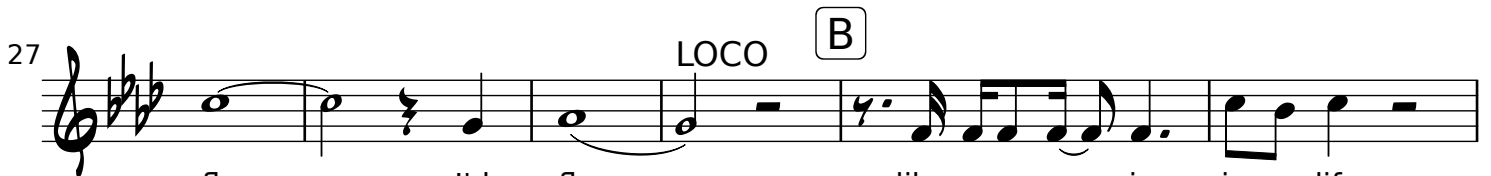

fly I'd fly like an o - a is in my life

a dream that fades in - to the light and now you've slipped a - way from

me I live each day so rest - less-ly mountains and oceans I would

cross without your love I will be lost to the corners of the earth

bet-ter or worse 'd fly I'd fly I'd

16

I'd Fly

51 fly I'd fly I'd fly to bring you back to me a-

55 cross the mountains and the sea we'll find a place for - e - ver more where

57 you are mine and I am yours I'll kiss your lips and make you free

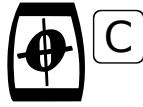

LOCO 16

DTF

DS al Coda after Soli

59 for you there is no stopping me SOLI

91 without your love I will be lost to the cor-- ners of the

94 earth bet - ter or worse I'd fly