

21

42

59

Lady Love

Partitur notiert

Lou Rawls
arr: C. Helmreich

Intro

59

Chord E

Chord F

72

rit... love

rit... love

rit... love

rit... love

rit... love

rit... love

rit... love

rit... love

rit... love

rit... love

rit... love

rit... love

Lady Love

Lou Rawls

arr: C. Helmreich

Intro

tp1

6

A

Voc.

30

B

40

C

D

59

E

69

F

74

78

rit... love

Lady Love

Lou Rawls
arr: C. Helmreich

tp3

A

6

10

Voc.

B

30

6

C

40

9

D

6

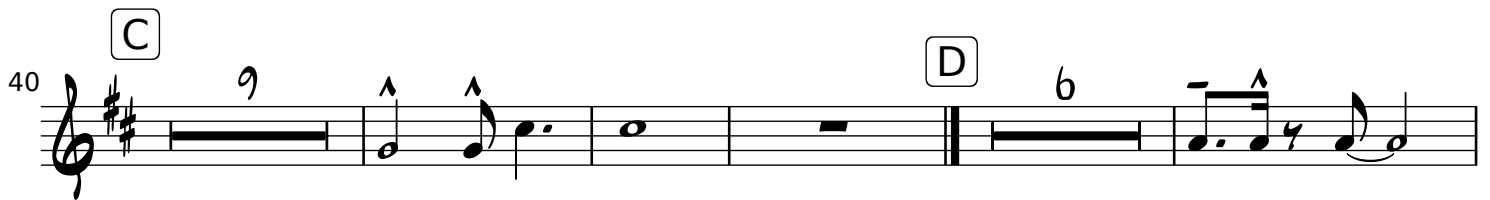

59

E

7

69

F

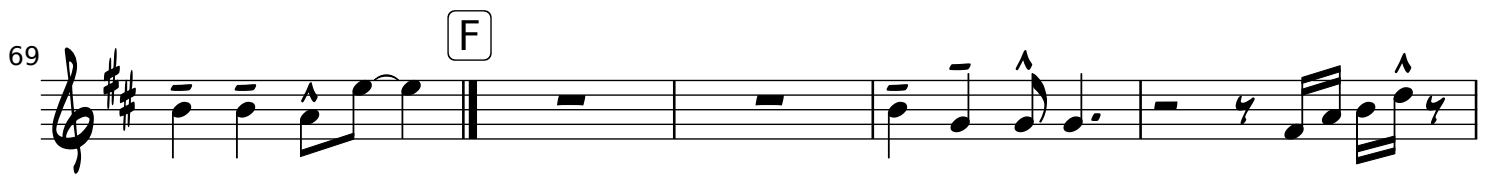

74

78

rit... love

Lady Love

Lou Rawls

arr: C. Helmreich

tp4

A

6

Voc.

B

30

C

40

D

59

E

69

F

74

78

rit... love

Lady Love

Lou Rawls

arr: C. Helmreich

alto1

4

2

A

10

Voc.

19

8

B

3

34

5

C

44

50

D

3

57

E

5

66

F

72

78

rit...

love

Lady Love

Lou Rawls

arr: C. Helmreich

alto2

4

19

34

44

50

57

66

72

78

Lady Love

Lou Rawls

arr: C. Helmreich

ten1

Voc.

2 A 10

16

8 B 3

33

5 C 3

45

D 3

55

5 E 3

66

F 3

75

rit... love

Lady Love

Lou Rawls

arr: C. Helmreich

ten2 

4 

Voc.

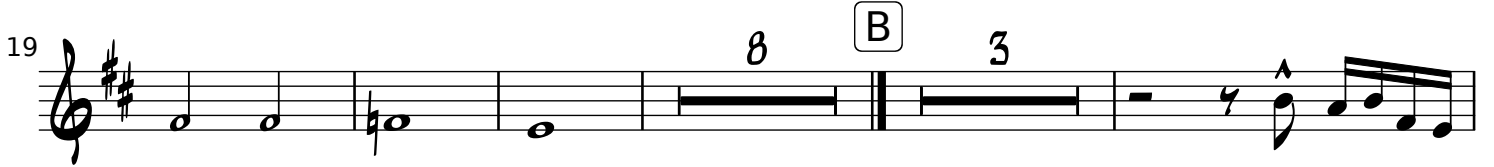
19 

34 

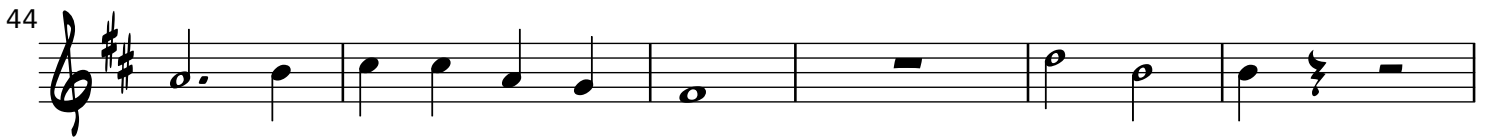
44 

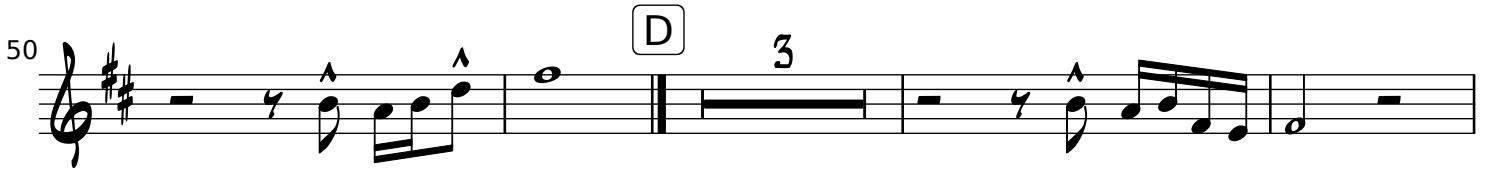
50 

57 

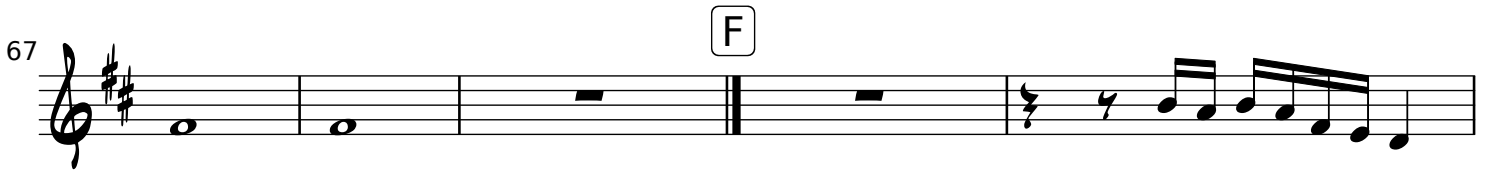
67 

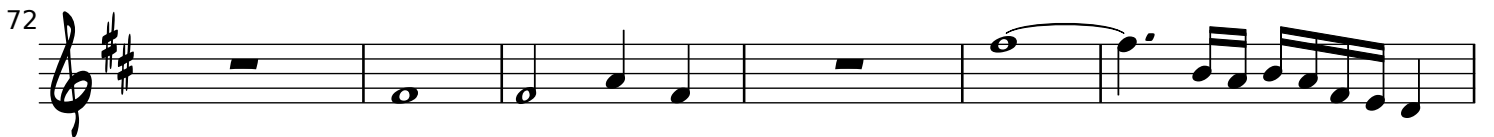
72 

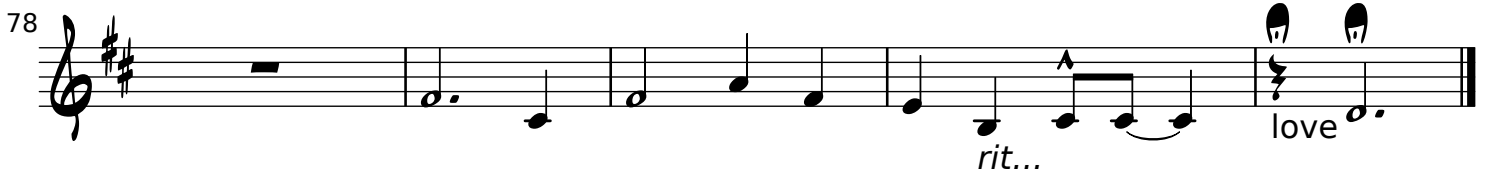
78 

rit... love

Lady Love

Lou Rawls
arr: C. Helmreich

bari

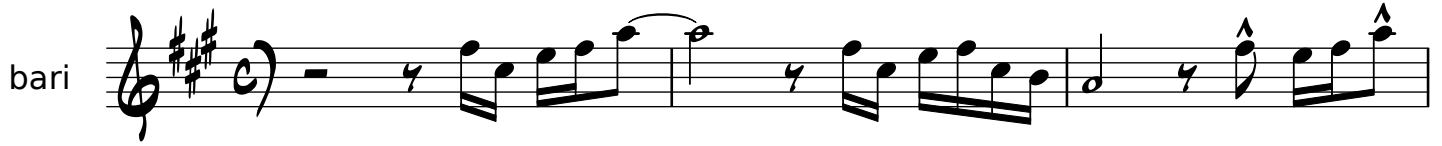

4

2

A

10

Voc.

19

8

B

3

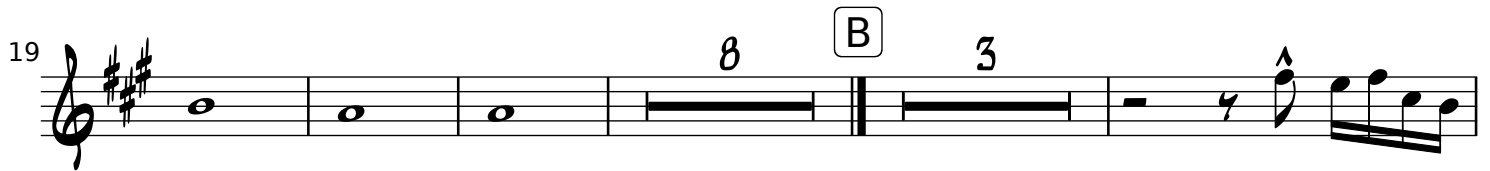

34

5

C

44

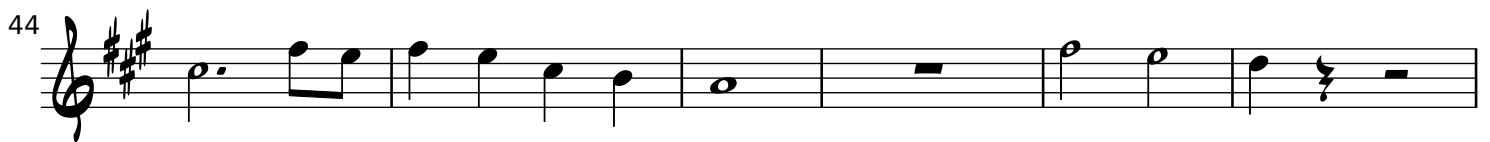

50

D

3

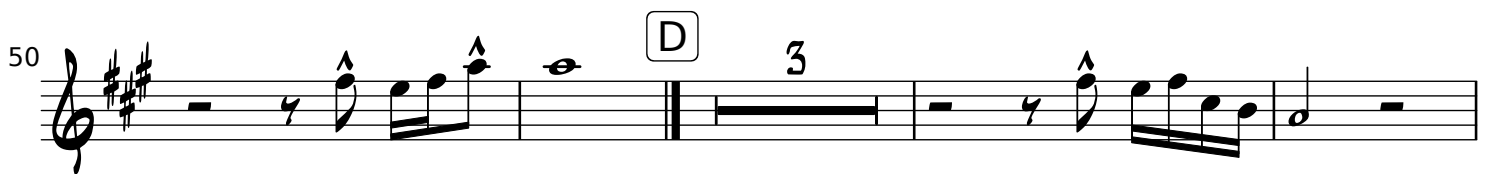

57

E

5

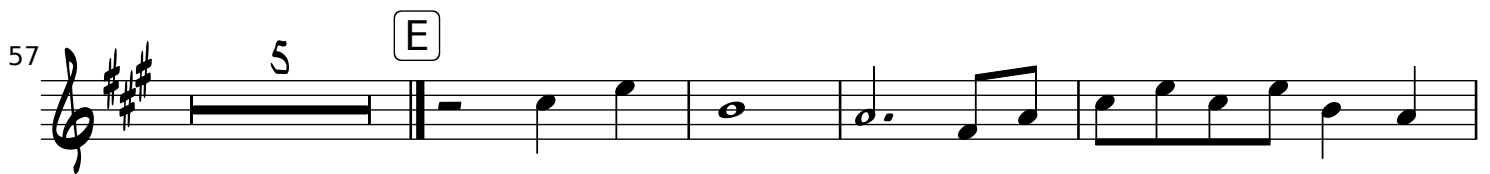

66

F

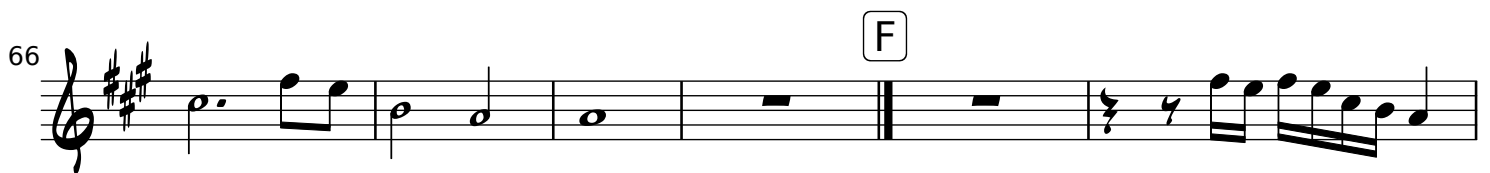

72

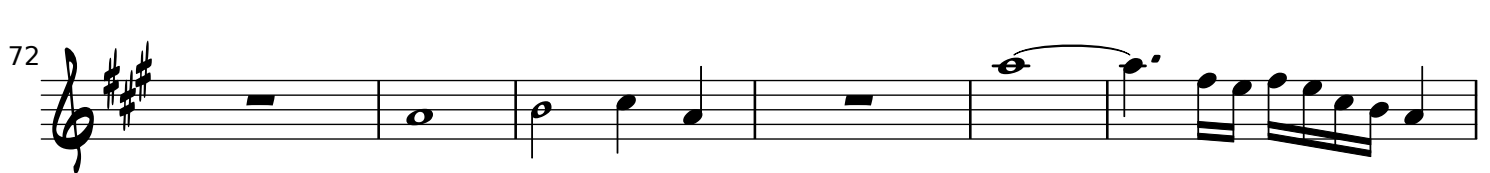

78

rit...

love

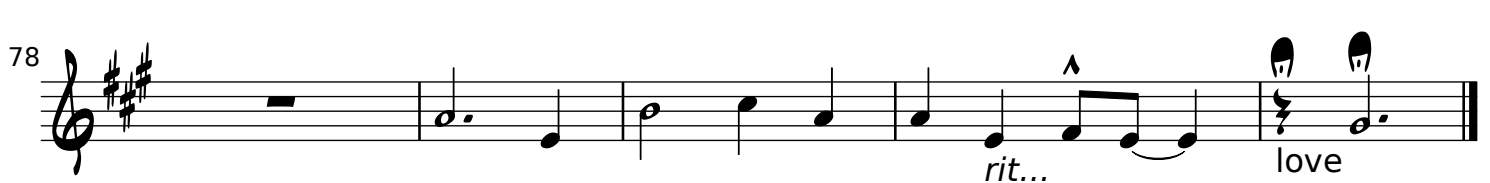

Lady Love

Lou Rawls

arr: C. Helmreich

tb1

6 **A** 10 Voc. 2 8

28 6

38 **C** 2

44 5 **D** 6

58

62 **E** 7 **F** 2 2

75 2 2 rit... love

Lady Love

Lou Rawls
arr: C. Helmreich

tb2

6 **A** 10 Voc. 2

20 8 6

37 **C** 2

43 **D** 5 6

58 **E** 7

69 **F** 2 2

76 2 2 rit... love

Lady Love

Lou Rawls

arr: C. Helmreich

tb3

6 **A** 10

Voc.

20 8 6

37 **C** 2

43 5 6 **D**

58 **E** 7

69 **F** 2 2

76 2 2

rit... love

Lady Love

Lou Rawls

arr: C. Helmreich

tb4

Intro

6 **A** 10 Voc. 2

20 8 6

37 **C** 2

43 5 **D** 6

58 **E** 7

69 **F** 2 2

76 2 2 rit... love

Lady Love

Lou Rawls

arr: C. Helmreich

Intro

A

rh

F Δ C Δ Dm⁷ F Δ D Δ Dm⁷ F Δ C Δ Fm⁷ C Δ C C Δ C⁷ F Δ

9

Dm⁷ G⁷ C Δ C⁷ F Δ Dm⁷ G⁷ Am⁷ F Δ G⁷

18

C C Δ C⁷ F Δ Dm⁷ G⁷ C C Δ C⁷ F Δ Dm⁷ G⁷ Am⁷ Dm⁷ G⁷

28

STOP

B

C Δ C⁷ F Δ E⁷ F Δ E⁷ F Δ E⁷ Am⁷ F Δ E⁷ F Δ E⁷

36

STOP

C

G⁷ C C Δ C⁷ F Δ

43

STOP

Dm⁷ G⁷ C C Δ C⁷ F Δ Dm⁷ G⁷ Am⁷ Dm⁷ G⁷ C Δ C⁷

52

D

F Δ E⁷ F Δ E⁷ F Δ E⁷ Am⁷ F Δ E⁷ F Δ E⁷ G⁷

60

STOP

E

G⁷ C C Δ C⁷ F Δ Dm⁷ G⁷ C C Δ C⁷ F Δ

69

F

Dm⁷ G⁷ C Δ C⁷ Dm⁷ G⁷ C Δ C⁷ Dm⁷ G⁷

76

rit... love

C Δ C⁷ Dm⁷ G⁷ C Δ C⁷ Dm⁷ G⁷ C Δ ⁹

Lady Love

Lou Rawls

arr: C. Helmreich

Intro

5

A

La - dy Love

your love is suit-ing like the

summer's breeze

my La-dy Love,

your love is ten-der as a

ba - by's touch

and you give me all of those things what i ne - ed so much

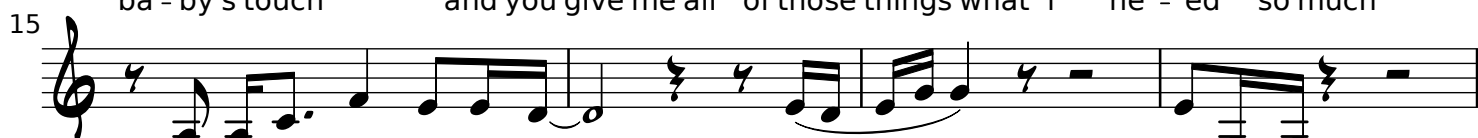

you're my world, La-dy Love

Lo ve

La-dy Love,

your love is cooling like the win-ter sn ow

you are my La-dy Love,

with love that's co-zy as a fir-e's glow

and the people needing you girl, a little

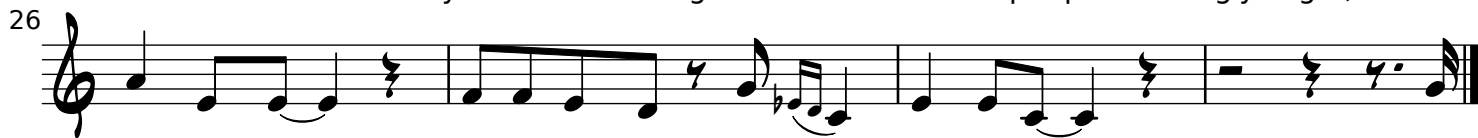

more and more

and i thank you my Lady Lo ve

you

B

know, it's not ea-sy

to keep love flowing smooth

people are peo-ple, and they

all have their moods

but it is so nice,

to have someone like you

who wants a smooth and an ea - sy thi - ng

all of the good times,

that it brings o my La-dy Love

you have been with me through all of my

C

42 ups and downs my cra-zy turn a - round, La-dy Love, I once was lost,

46 but now with you i'm found you got the love what i need and i want to stay a round because

49 heaven sent you down La-dy Lo - ve i want to tell you Its not easy,

53 to keep love flowing smooth you know people are people, they all have their moods,

56 but it's so nice just to have somone like you who wants a smooth and a

59 ea sy thing and all the good times and the joy that it brings My La-dy Love,

63 you've been with me through all my ups and downs and my cra-zy turn around o my

66 La-dy Love you got the love i need so stay a-round you're from heaven sent my

70 La - dy Love La - dy Love So glad I found my La - dy Love

74 La - dy Love So glad I found my La - dy Love La - dy Love So

78 glad I found my La - dy Love La - dy Love So glad I found my Love *rit...*

D

E

F

Lady Love

Lou Rawls

arr: C. Helmreich

choir

Intro

A 5 24

B F Δ E⁷ F Δ E⁷ F Δ E⁷ Am⁷ F Δ E⁷
uh uh uh uh uh uh uh uh

C 3 C 11 F Δ E⁷ F Δ E⁷
uh uh oh lady love uh uh uh uh

D

E 54 F Δ E⁷ Am⁷ F Δ E⁷ F Δ E⁷ 3 C 7
uh uh uh uh uh uh oh lady love

F 70 C Δ C⁷ Dm⁷ G⁷ C Δ C⁷ Dm⁷ G⁷
lady love lady love uh uh uh lady love lady love

76 C Δ C⁷ Dm⁷ G⁷ C Δ C⁷ Dm⁷ G⁷ C Δ ⁹
lady love lady love uh uh uh lady love lady love rit... ah