

# Lady Love

Lou Rawls

arr: C. Helmreich

Intro

tp1

A

6

Voc.

B

30

C

40

D

6

E

59

F

69

74

78

rit...

love

# Lady Love

Lou Rawls

arr: C. Helmreich

tp2

**A**

6

10

Voc.

2

10

**B**

30

6

**C**

40

9

**D**

6

**E**

59

7

**F**

69

2

74

78

rit...

love

# Lady Love

Lou Rawls  
arr: C. Helmreich

tp3

**A**

6

10

Voc.

**B**

30

6

**C**

40

9

**D**

6

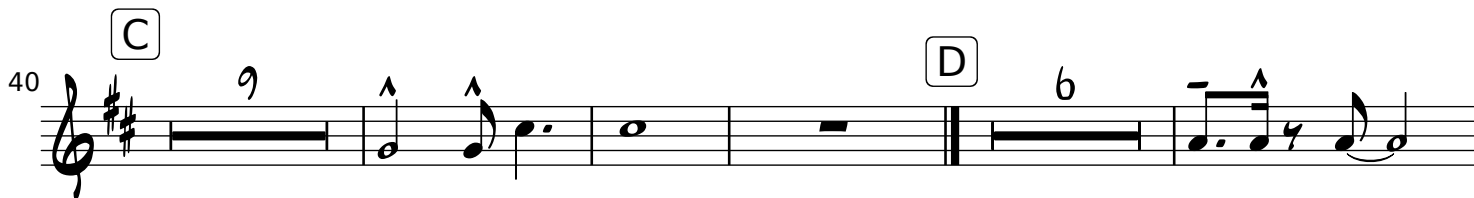

59

**E**

7

69

**F**

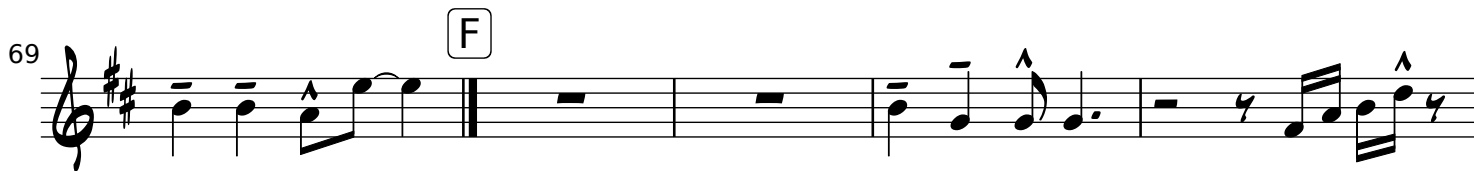

74

78

rit...

love

# Lady Love

Lou Rawls

arr: C. Helmreich

tp4

**A**

6

Voc.

**B**

30

**C**

40

**D**

59

**E**

69

**F**

74

78

rit... love

# Lady Love

Lou Rawls

arr: C. Helmreich

alto1

4

2

A

10

Voc.

19

8

B

3

34

5

C

44

50

D

3

57

E

5

66

F

72

78

rit...

love

# Lady Love

Lou Rawls

arr: C. Helmreich

alto2

4

19

34

44

50

57

66

72

78

rit... love

# Lady Love

Lou Rawls

arr: C. Helmreich

ten1  **A** 2 10  
Voc.

16  **B** 8 3

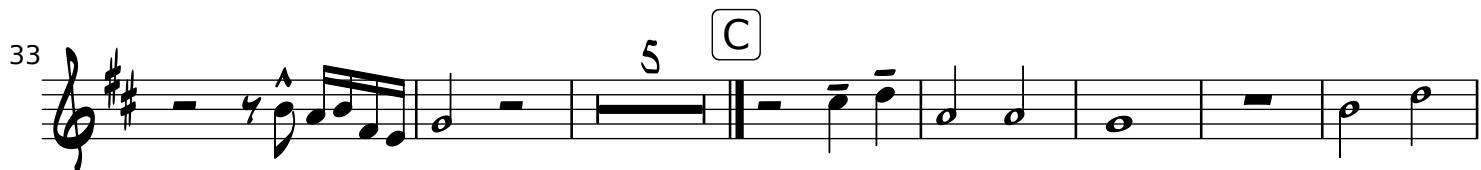
33  **C** 5

45  **D** 3

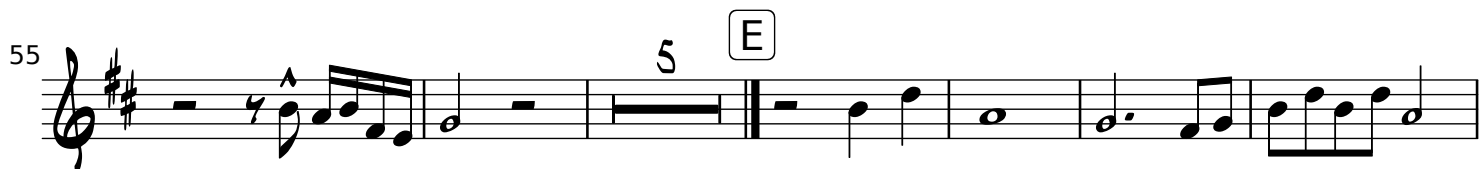
55  **E** 5

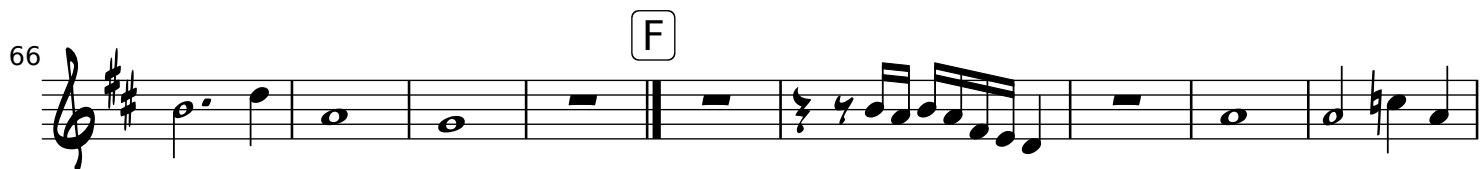
66  **F**

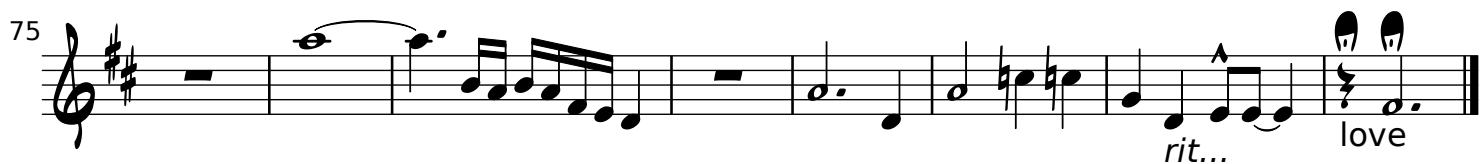
75  *rit...* love

# Lady Love

Lou Rawls

arr: C. Helmreich

ten2

4

2

A

10

Voc.

19

8

B

3

34

5

C

44

50

D

3

57

5

E

67

F

72

78

rit...

love

# Lady Love

Lou Rawls

arr: C. Helmreich

bari

4

2

A

10

Voc.

19

8

B

3

34

5

C

44

50

D

3

57

E

5

66

F

72

78

rit...

love

# Lady Love

Lou Rawls

arr: C. Helmreich

tb1

6 **A** 10 Voc. 2 8

28 6

38 **C** 2

44 5 **D** 6

58

62 **E** 7 **F** 2 2

75 2 2 rit... love

# Lady Love

Lou Rawls  
arr: C. Helmreich

tb2

6 **A** 10 Voc. 2

20 8 6

37 **C** 2

43 **D** 5 6

58 **E** 7

69 **F** 2 2

76 2 2 rit... love

# Lady Love

Lou Rawls

arr: C. Helmreich

tb3

6 **A** 10

Voc.

20 8 6

37 **C** 2

43 5 **D** 6

58 **E** 7

69 **F** 2 2

76 2 2

rit... love

# Lady Love

Lou Rawls

arr: C. Helmreich

tb4

Intro

6 **A** 10 Voc. 2

20 8 6

37 **C** 2

43 5 **D** 6

58 **E** 7

69 **F** 2 2

76 2 2 rit... love

# Lady Love

Lou Rawls

arr: C. Helmreich

## Intro

## A

rh

F $\Delta$  C $\Delta$  Dm<sup>7</sup> F $\Delta$  D $\Delta$  Dm<sup>7</sup> F $\Delta$  C $\Delta$  Fm<sup>7</sup> C $\Delta$  C C $\Delta$  C<sup>7</sup> F $\Delta$

9

Dm<sup>7</sup> G<sup>7</sup> C $\Delta$  C<sup>7</sup> F $\Delta$  Dm<sup>7</sup> G<sup>7</sup> Am<sup>7</sup> F $\Delta$  G<sup>7</sup>

18

C C $\Delta$  C<sup>7</sup> F $\Delta$  Dm<sup>7</sup> G<sup>7</sup> C C $\Delta$  C<sup>7</sup> F $\Delta$  Dm<sup>7</sup> G<sup>7</sup> Am<sup>7</sup> Dm<sup>7</sup> G<sup>7</sup>

28

STOP

B

C $\Delta$  C<sup>7</sup> F $\Delta$  E<sup>7</sup> F $\Delta$  E<sup>7</sup> F $\Delta$  E<sup>7</sup> Am<sup>7</sup> F $\Delta$  E<sup>7</sup> F $\Delta$  E<sup>7</sup>

36

STOP

C

G<sup>7</sup> C C $\Delta$  C<sup>7</sup> F $\Delta$

43

STOP

Dm<sup>7</sup> G<sup>7</sup> C C $\Delta$  C<sup>7</sup> F $\Delta$  Dm<sup>7</sup> G<sup>7</sup> Am<sup>7</sup> Dm<sup>7</sup> G<sup>7</sup> C $\Delta$  C<sup>7</sup>

52

D

F $\Delta$  E<sup>7</sup> F $\Delta$  E<sup>7</sup> F $\Delta$  E<sup>7</sup> Am<sup>7</sup> F $\Delta$  E<sup>7</sup> F $\Delta$  E<sup>7</sup> G<sup>7</sup>

60

STOP

E

G<sup>7</sup> C C $\Delta$  C<sup>7</sup> F $\Delta$  Dm<sup>7</sup> G<sup>7</sup> C C $\Delta$  C<sup>7</sup> F $\Delta$

69

F

Dm<sup>7</sup> G<sup>7</sup> C $\Delta$  C<sup>7</sup> Dm<sup>7</sup> G<sup>7</sup> C $\Delta$  C<sup>7</sup> Dm<sup>7</sup> G<sup>7</sup>

76

rit... love

C $\Delta$  C<sup>7</sup> Dm<sup>7</sup> G<sup>7</sup> C $\Delta$  C<sup>7</sup> Dm<sup>7</sup> G<sup>7</sup> C $\Delta$ <sup>9</sup>

# Lady Love

Lou Rawls

arr: C. Helmreich

## Intro

5

## A

La - dy Love

your love is suit-ing like the

summer's breeze

my La-dy Love,

your love is ten-der as a

ba - by's touch

and you give me all of those things what i ne - ed so much

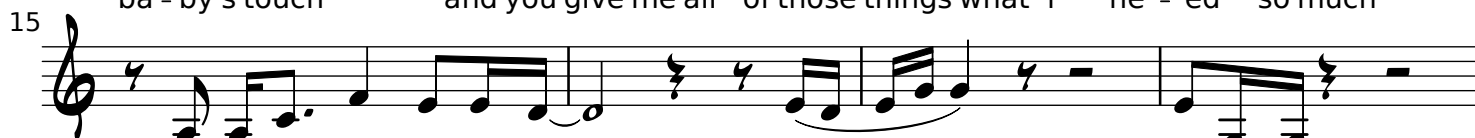

you're my world, La-dy Love

Lo ve

La-dy Love,

your love is cooling like the win-ter sn ow

you are my La-dy Love,

with love that's co-zy as a fir-e's glow

and the people needing you girl, a little

more and more

and i thank you my Lady Lo ve

you

## B

know, it's not ea-sy

to keep love flowing smooth

people are peo-ple, and they

all have their moods

but it is so nice,

to have someone like you

who wants a smooth and an ea - sy thi - ng

all of the good times,

that it brings o my La-dy Love

you have been with me through all of my

## C

42 ups and downs my cra-zy turn a - round, La-dy Love, I once was lost,

46 but now with you i'm found you got the love what i need and i want to stay a round because

49 heaven sent you down La-dy Lo - ve i want to tell you Its not easy,

53 to keep love flowing smooth you know people are people, they all have their moods,

56 but it's so nice just to have somone like you who wants a smooth and a

59 ea sy thing and all the good times and the joy that it brings My La-dy Love,

63 you've been with me through all my ups and downs and my cra-zy turn around o my

66 La-dy Love you got the love i need so stay a-round you're from heaven sent my

70 La - dy Love La - dy Love So glad I found my La - dy Love

74 La - dy Love So glad I found my La - dy Love La - dy Love So

78 glad I found my La - dy Love La - dy Love So glad I found my Love *rit...*

**D**

**E**

**F**

# Lady Love

Lou Rawls

arr: C. Helmreich

choir

**Intro**

**A** 5 24

**B** F $\Delta$  E<sup>7</sup> F $\Delta$  E<sup>7</sup> F $\Delta$  E<sup>7</sup> Am<sup>7</sup> F $\Delta$  E<sup>7</sup>  
uh uh uh uh uh uh uh uh

**C** 3 C 11 F $\Delta$  E<sup>7</sup> F $\Delta$  E<sup>7</sup>  
uh uh oh lady love uh uh uh uh

**D**

**E** 54 F $\Delta$  E<sup>7</sup> Am<sup>7</sup> F $\Delta$  E<sup>7</sup> F $\Delta$  E<sup>7</sup> 3 C 7  
uh uh uh uh uh uh oh lady love

**F** 70 C $\Delta$  C<sup>7</sup> Dm<sup>7</sup> G<sup>7</sup> C $\Delta$  C<sup>7</sup> Dm<sup>7</sup> G<sup>7</sup>  
lady love lady love uh uh uh lady love lady love

76 C $\Delta$  C<sup>7</sup> Dm<sup>7</sup> G<sup>7</sup> C $\Delta$  C<sup>7</sup> Dm<sup>7</sup> G<sup>7</sup> C $\Delta$ <sup>9</sup>  
lady love lady love uh uh uh lady love lady love rit... ah