

# Gansgeschichte

## Swingin' of the Ducks

tp I in B

Composer: C. Helmreich

arr: J. Stroehler

tp1

5

11

16

22

29

34

40

45

49

54

58

# Gansgeschichte

## Swingin' of the Ducks

tp II in B

Composer: C. Helmreich

arr: J. Stroehler

tp2

5

11

15

21

26

32

37

42

48

53

58

# Gansgeschichte

## Swingin' of the Ducks

tp in B instead of horn

Composer: C. Helmreich

arr: J. Stroehrer

tp3

6

12

17

24

29

34

41

48

53

58

# Gansgeschichte

## Swingin' of the Ducks

tb

Composer: C. Helmreich

arr: J. Stroehrer

# Gansgeschichte

## Swingin' of the Ducks

tuba

Composer: C. Helmreich

arr: J. Stroehrer

# Gansgeschichte

## Ballade der schönen Gans

tp I in B

Composer: C. Helmreich

arr: J. Stroehrer

tp1

7

15

DC al Coda

# Gansgeschichte

## Ballade der schönen Gans

tp II in B

Composer: C. Helmreich

arr: J. Stroehrer

tp2

12

# Gansgeschichte

## Ballade der schönen Gans

horn in F

Composer: C. Helmreich

arr: J. Stroehrer

horn

4

14

DC al Coda

# Gansgeschichte

## Ballade der schönen Gans

tb instead of horn

Composer: C. Helmreich

arr: J. Stroehrer

tb2

4

14

DC al Coda

# Gansgeschichte

## Ballade der schönen Gans

tp in B instead of horn

Composer: C. Helmreich

arr: J. Stroehrer

tp3

4

14

DC al Coda

# Gansgeschichte

## Ballade der schönen Gans

tb

Composer: C. Helmreich

arr: J. Stroehrer

tb

12

# Gansgeschichte

## Ballade der schönen Gans

tuba

Composer: C. Helmreich

arr: J. Stroehrer

12

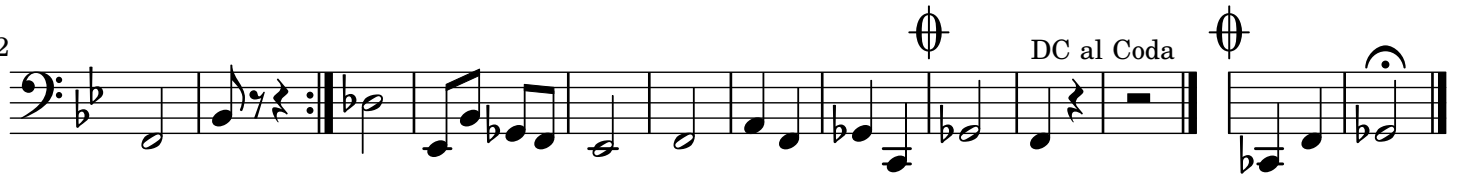

# Gansgeschichte

## Gänsemarsch

tp I in B

Composer: C. Helmreich

arr: J. Stroehrer

tp1

12

23

34

46

DS al Coda

# Gansgeschichte

## Gänsemarsch

tp II in B

Composer: C. Helmreich

arr: J. Stroehrer

tp2

9

18

27

37

47

DS al Coda

# Gansgeschichte

## Gänsemarsch

horn in F

Composer: C. Helmreich

arr: J. Stroehrer

horn 

9 

19 

28 

37 

48 

# Gansgeschichte

## Gänsemarsch

tb instead of horn

Composer: C. Helmreich

arr: J. Stroehrer

tb2

9

19

28

37

48

DS al Coda

# Gansgeschichte

## Gänsemarsch

tp in B instead of horn

Composer: C. Helmreich

arr: J. Stroehler

tp3

9

19

28

37

48

# Gansgeschichte

## Gänsemarsch

tb

Composer: C. Helmreich

arr: J. Stroehrer

tb

# Gansgeschichte

## Gänsemarsch

tuba

Composer: C. Helmreich

arr: J. Stroehrer

tuba

9

19

29

38

48

# Gansgeschichte

## Gänsepolka

tp I in B

Composer: C. Helmreich

arr: J. Stroehrer

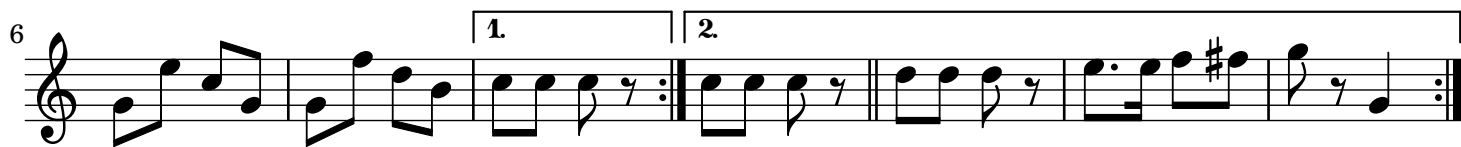

# Gansgeschichte

## Gänsepolka

tp II in B

Composer: C. Helmreich

arr: J. Stroehrer

tp2

6

13

24

# Gansgeschichte

## Gänsepolka

tb instead of horn

Composer: C. Helmreich

arr: J. Stroehrer

tb2

7

13

21

28

# Gansgeschichte

## Gänsepolka

tp in B instead of horn

Composer: C. Helmreich

arr: J. Stroehrer

# Gansgeschichte

## Gänsepolka

Composer: C. Helmreich

arr: J. Stroehrer

tuba

6

1. 2.

13

3.

20

27

DC al Coda

ϕ > >

# Gansgeschichte

## Marsch des Fuchses

tp I in B

Composer: C. Helmreich

arr: J. Stroehrer

tp1

3

12

23

34

46

DS al Coda

# Gansgeschichte

## Marsch des Fuchses

tp II in B

Composer: C. Helmreich

arr: J. Stroehrer

tp2

9

18

27

37

47

DS al Coda

# Gansgeschichte

## Marsch des Fuchses

horn in F

Composer: C. Helmreich

arr: J. Stroehrer

horn

8

9

19

28

37

48

# Gansgeschichte

## Marsch des Fuchses

tb instead of horn

Composer: C. Helmreich

arr: J. Stroehrer

tb2

9

19

28

37

48

# Gansgeschichte

## Marsch des Fuchses

tp in B instead of horn

Composer: C. Helmreich

arr: J. Stroehler

tp3

9

19

28

37

48

DS al Coda

# Gansgeschichte

## Marsch des Fuchses

Composer: C. Helmreich

arr: J. Stroehrer

tb

# Gansgeschichte

## Marsch des Fuchses

Composer: C. Helmreich

arr: J. Stroehrer

tuba

9

19

29

38

48

DS al Coda

# Gansgeschichte

## Gänsewalzer

tp I in B

Composer: C. Helmreich

arr: J. Stroehrer

# Gansgeschichte

## Gänsewalzer

horn in F

Composer: C. Helmreich

arr: J. Stroehrer

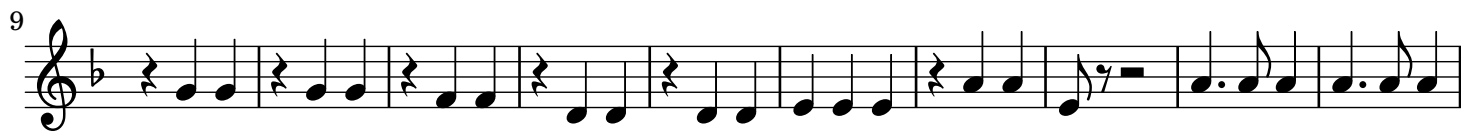
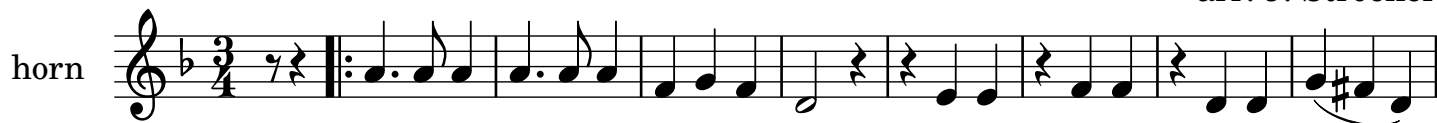

# Gansgeschichte

## Gänsewalzer

tp in B instead of horn

Composer: C. Helmreich

arr: J. Stroehrer

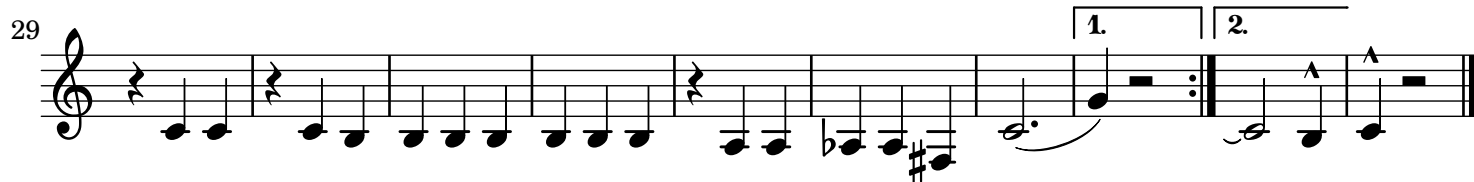
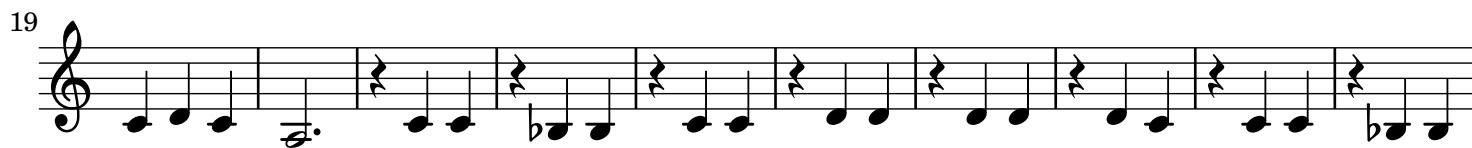
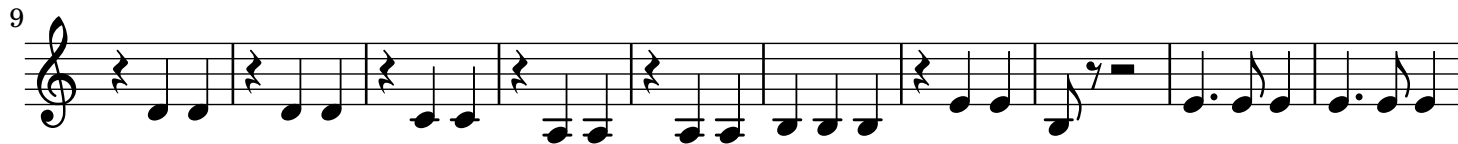

# Gansgeschichte

## Gänsewalzer

Composer: C. Helmreich

arr: J. Stroehrer

tb

1. 2. 3. 4. 5. 6. 7. 8.

9

9. 10. 11. 12. 13. 14. 15. 16. 17. 18.

19

19. 20. 21. 22. 23. 24. 25. 26. 27. 28.

29

29. 30. 31. 32.

# Gansgeschichte

## Gänsewalzer

Composer: C. Helmreich

arr: J. Stroehrer

tuba

9

19

29

1. 2.

# Gansgeschichte

## Gschur

tp I in B

Composer: C. Helmreich

arr: J. Stroehrer

tp1

4

9

# Gansgeschichte

## Gschur

horn in F

Composer: C. Helmreich

arr: J. Stroehrer

horn

1 2 3 4 5 6

3 4 5 6

6 7 8 9 10

10 11 12 13 14 15 16 17 18 19 20

# Gansgeschichte

## Gschur

tb instead of horn

Composer: C. Helmreich

arr: J. Stroehrer

# Gansgeschichte

## Gschur

Composer: C. Helmreich

arr: J. Stroehrer

tuba

3

6

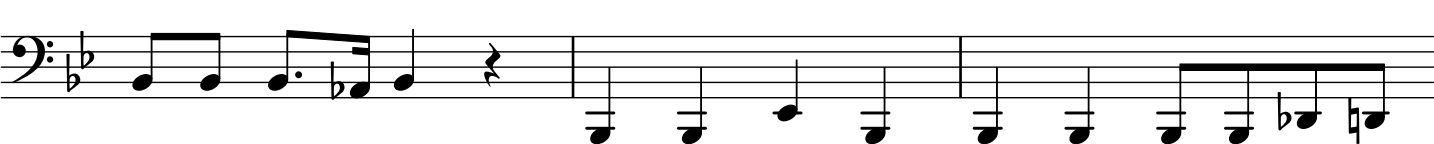

9

12

