

1. TROMPETE IN B

# GÄNSEPOLKA

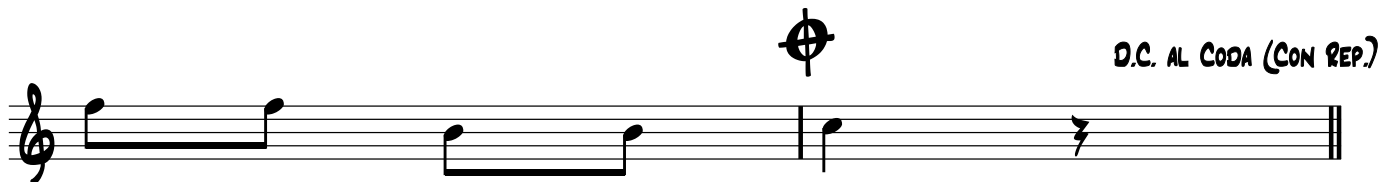

2.TROMPETE IN B

# GÄNSEPOLKA

D.C. AL CODA (CON REP.)

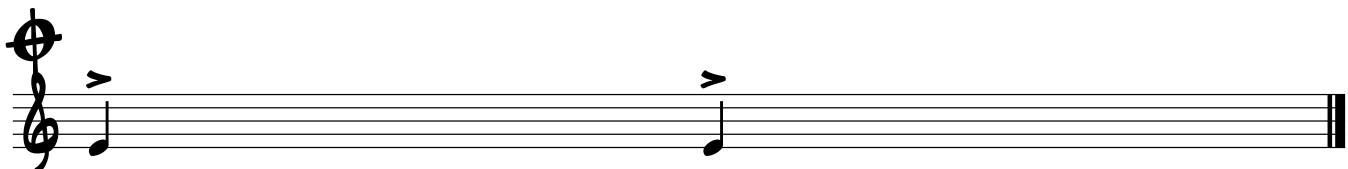

HORN IN F

# GÄNSEPOLKA

D.C. AL CODA (CON REP.)

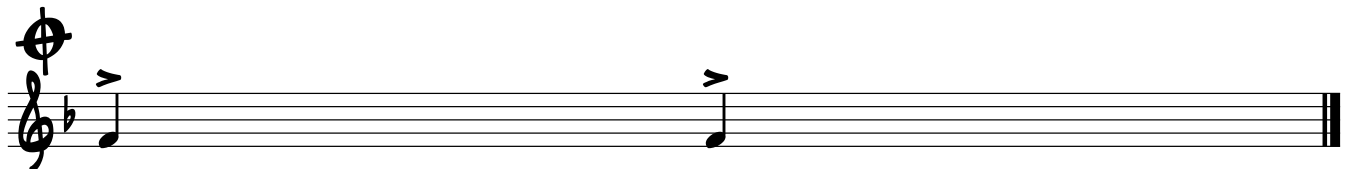

POSAUNE IN C

GÄNSEPOLKA

D.C. AL CODA (CON REP.)

TUBA

# GÄNSEPOLKA

D.C. AL CODA (CON REP.)

