

TROMPETE 1 IN B

BENEDICTUS SANCTUS

Vivo

TROMPETE 2 IN B

BENEDICTUS SANCTUS

VIVO

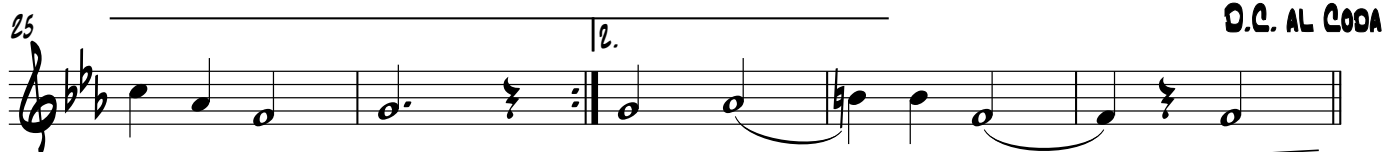
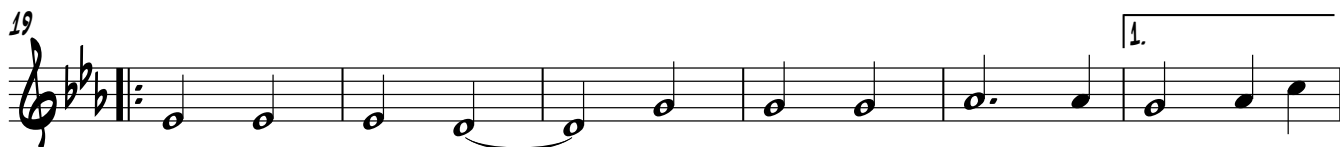
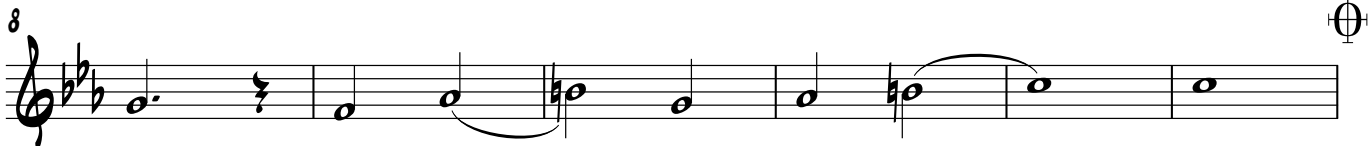

POSAUNE

BENEDICTUS SANCTUS

VIVO

8

14

19

25

30

=

TUBA

BENEDICTUS SANCTUS

VIVO

