

TROMPETE 1 IN B

BENEDICTUS

VIVO

5

12

18

23

28

34

TROMPETA 2 IN B

BENEDICTUS

VIVO

5

12

20

27

34

HORN IN F

BENEDICTUS

VIVO

5

12

20

27

D.C. AL CODA

34

POSAUNE

BENEDICTUS

VIVO

1

5

12

20

27

34

D.C. AL CODA

TUBA

BENEDICTUS

VIVO

5

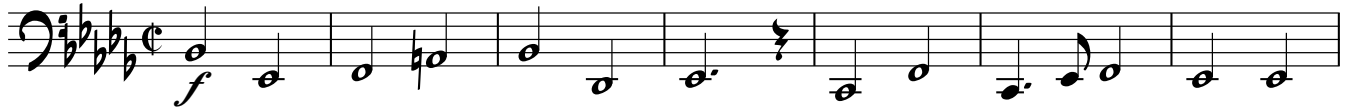

12

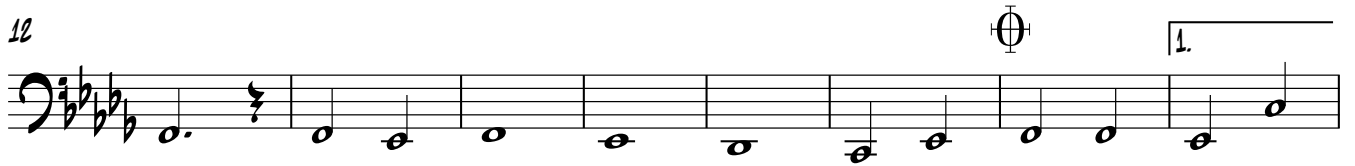

20

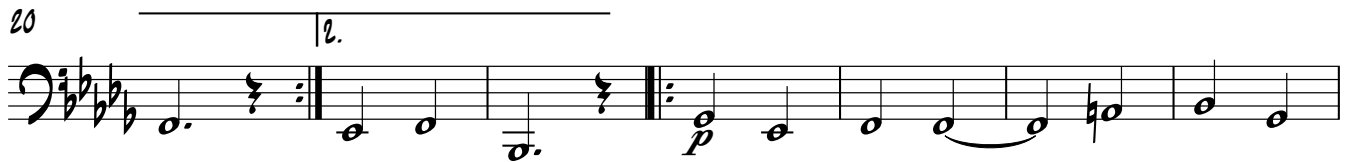

27

34

