

TROMPETE 1 IN B

CREDO

ALLEGRO NON TROPPO

5

*mf-p*

13

17

21

30

39

48

53

TROMPETE 1 IN B

58

58 69

69

75

80

85 98

102

108

TROMPETA 2 IN B

CREDO

ALLEGRO NON TROPPO

TROMPETE 2 IN B

58

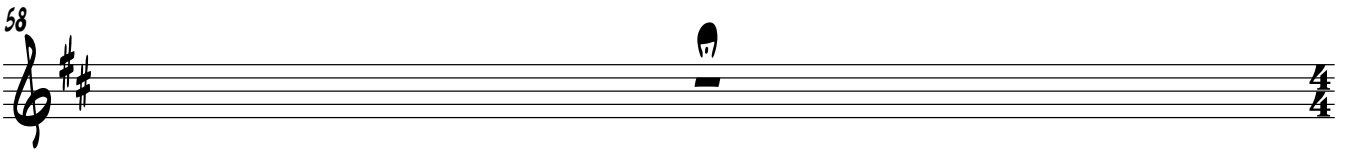

69

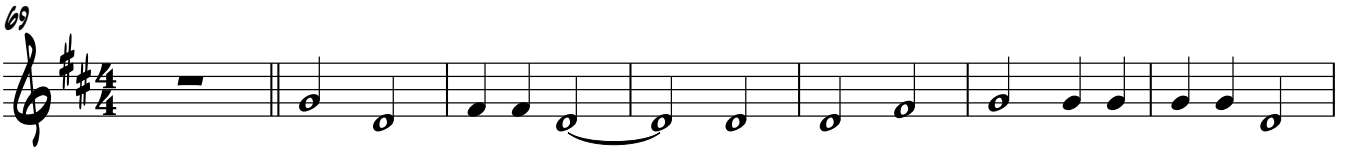

76

82

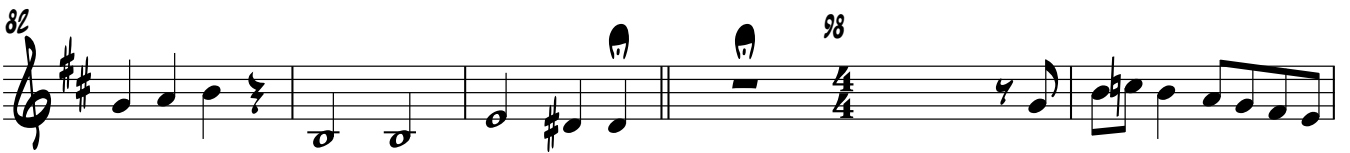

100

106

110

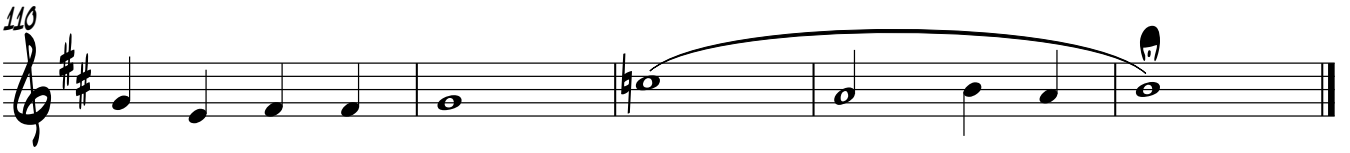

HORN IN F

CREDO

ALLEGRO NON TROPPO

HORN IN F

69

76

82

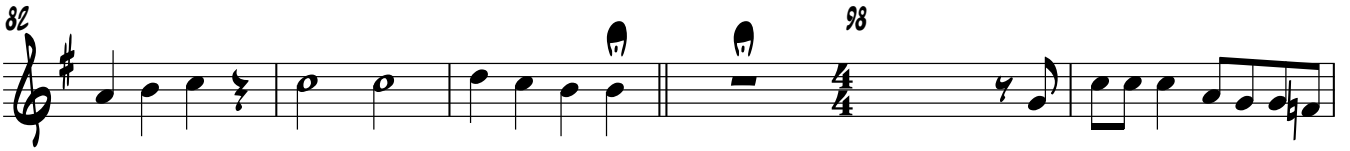

100

107

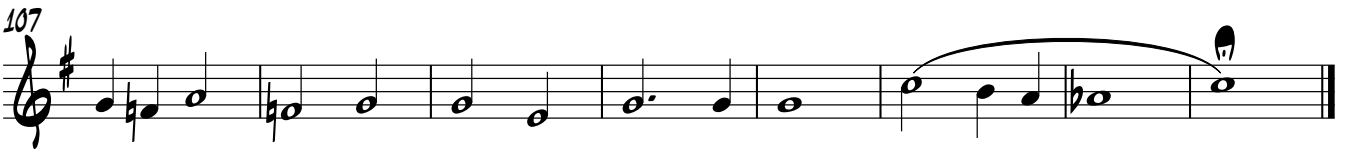

POSAUNE

# CREDO

ALLEGRO NON TROPPO

*mf-p*

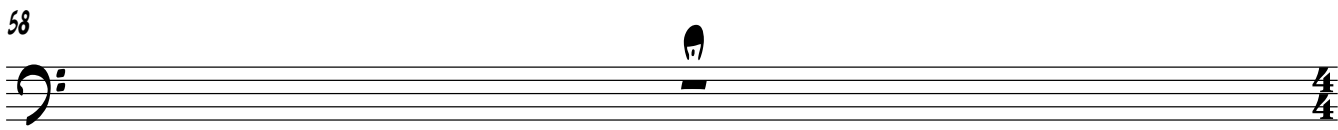
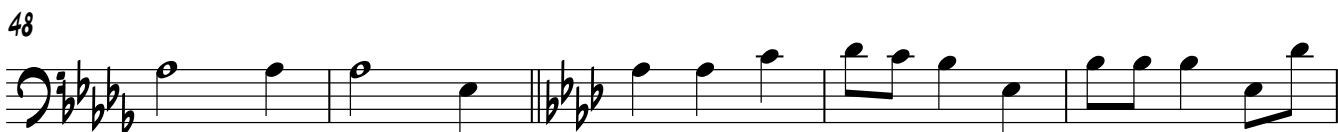

POSAUNE

69

75

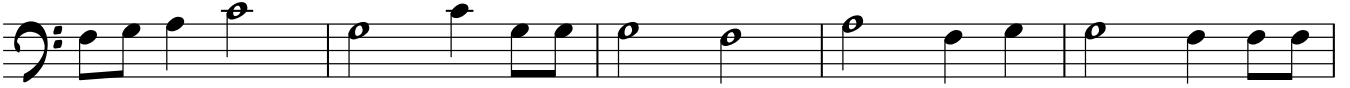

80

85

103

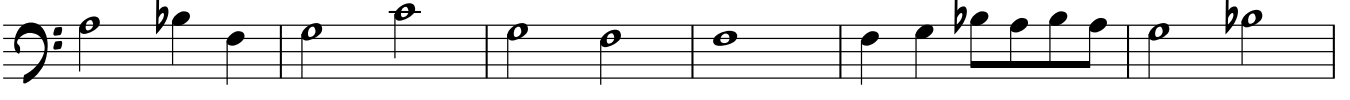

109

TUBA

# CREDO

ALLEGRO NON TROPPO

5  
*mf-p*  

13  

21  

30  

39  

48  

53  

58  

TUBA

69

75

80

85

98

103

109