

TROMPETA 1 IN B

KYRIE

LEGGIERO

TROMPETA 2 IN B

KYRIE

LEGGIERO

mf-p

9

1. 2.

mf

16

23

D.C. AL CODA
1. 2. CON REP.

30

HORN IN F

KYRIE

LEGGIERO

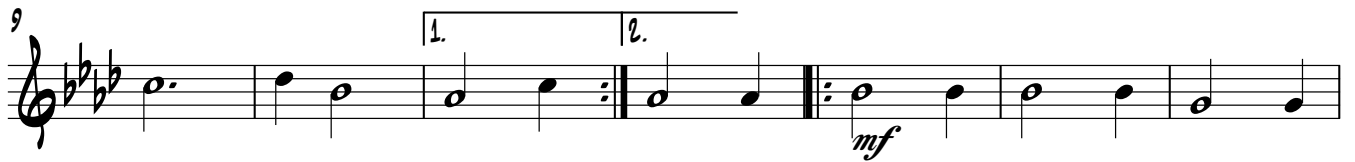

POSAUNE

KYRIE

LEGGIERO

mf-p

TUBA

KYRIE

LEGGIERO *mf-p*

23 D.C. AL CODA

