

# AGNUS

ALLEGRETTO

1.

TROMPETE 1 IN B

TROMPETE 2 IN B

HORN IN F

POSAUNE

TUBA

23 FINE

30

36 D.C. AL FINE CON REP.

# BENEDICTUS SANCTUS

VIVO

TROMPETE 1 IN B

TROMPETE 2 IN B

HORN IN F

POSAUNE

TUBA

7

13

1.

2.

19

1.

*p*

25

2.

D.C. AL CODA

30

# CREDO

ALLEGRO NON TROPPO

TROMPETE 1 IN B

TROMPETE 2 IN B

HORN IN F

POSAUNE

TUBA

*mf p*

*mf p*

*mf p*

*mf p*

*mf p*

9

10

11

12

13

14

15

16

17

18

19

20

21

22

23

24

25

33

# GLORIA

MAESTOSO 

TROMPETE 1 IN B

TROMPETE 2 IN B

HORN IN F

POSAUNE

TUBA

5

11

FINE

17

*p*

*p*

*p*

24

*f*

*f*

*f*

29

1. 2. D.C. AL FINE

# KYRIE

LEGGIERO

TROMPETE 1 IN B

TROMPETE 2 IN B

HORN IN F

POSAUNE

TUBA

*mf-p*

*mf-p*

*mf-p*

*mf-p*

*mf-p*

9

1. 2.

*mf*

*mf*

*mf*

*mf*

*mf*

17

*mf*

D.C. AL CODA

CON REP.

1.

2.

30

# SANCTUS

ENERGICO

D.C. AL CODA

24

30

HORN IN F

# AGNUS

ALLEGRETTO

1.

POSAUNE

AGNUS

ALLEGRETTO

1.

*f*

8

*mf*

15

*f*

22

FINE

*mf*

29

35

D.C. AL FINE CON REP.

*mf*

TROMPETE 1 IN B

AGNUS

ALLEGRETTO

1. *f*

6 *f*

10 *mf*

17 *f*

23 *mf* FINE

29

35 D.C. AL FINE CON REP.

TROMPETE 2 IN B

AGNUS

ALLEGRETTO

1.

TUBA

# AGNUS

ALLEGRETTO

1.

8

15

22

FINE

29

35 D.C. AL FINE CON REP.

TROMPETE 1 IN B

# BENEDICTUS SANCTUS

Vivo

TROMPETE 2 IN B

# BENEDICTUS SANCTUS

Vivo

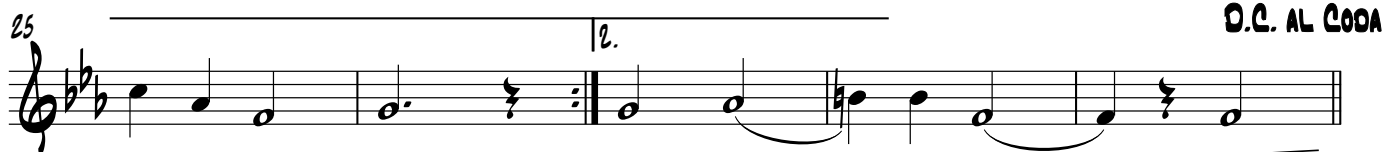
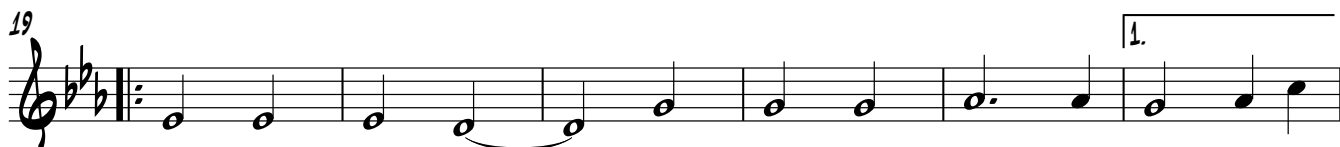
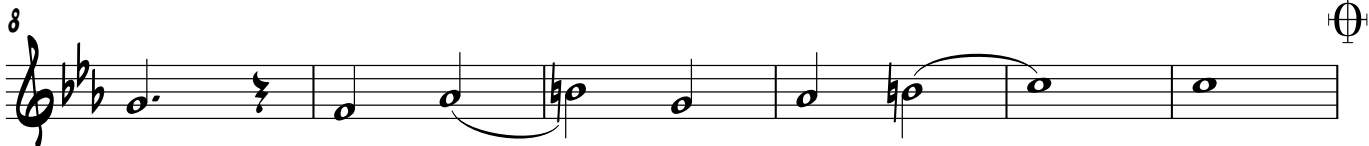

HORN IN F

# BENEDICTUS SANCTUS

VIVO

8

14

19

25

30

D.C. AL CODA

TUBA

# BENEDICTUS SANCTUS

VIVO

8

*f*

8

14

1. 2.

19

*p* 1.

25

2. D.C. AL CODA

30

TROMPETA 1 IN B

# CREDO

ALLEGRO NON TROPPO

9

*mf p*

9

16

24

31

D.C. AL CODA

TROMPETA 2 IN B

# CREDO

ALLEGRO NON TROPPO

9

*mf p*

9

16

24

31

⊕

⊕ **D. Q. AL CODA**

⊕

HORN IN F

CREDO

ALLEGRO NON TROPPO

9

*mf p*

9

17

25

D.C. AL CODA

33

POSAUNE

CREDO

ALLEGRO NON TROPPO

9

*mf p*

9

17

25

D.C. AL CODA

33

HORN IN F

# GLORIA

MAESTOSO  $\text{♩}$

1. *f*

8

12 **FINE**

17 *f*

27 1. 2. **D.C. AL FINE**

POSAUNE

GLORIA

MAESTOSO  $\text{♩}$

8

12 FINE

17 5 f

27 1. 2. D.C. AL FINE

TROMPETE 1 IN B

GLORIA

MAESTOSO  $\text{♩}$

1. *f*

8

13

17

23

29

TUBA

# GLORIA

MAESTOSO 

8 *f*

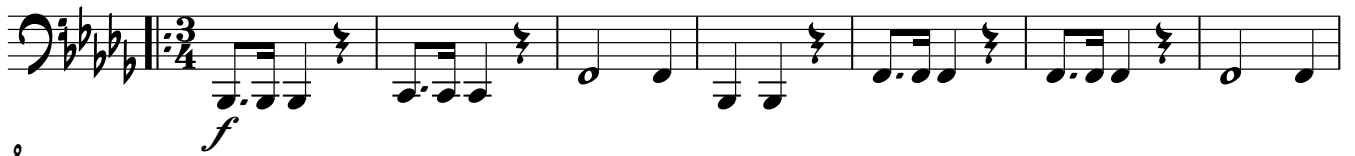

12 **FINE**

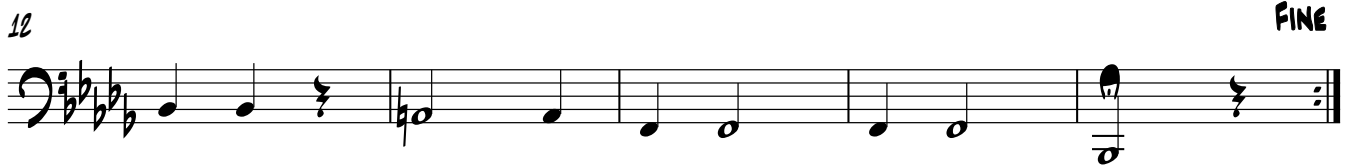

17 *p*

25 *f*

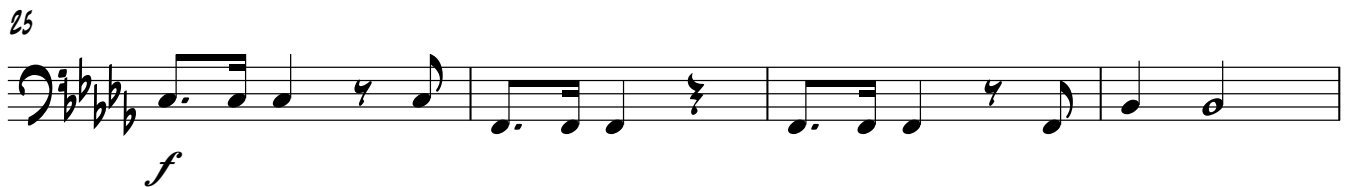

29 1. 2. **D.C. AL FINE**

TROMPETA 1 IN B

KYRIE

LEGGIERO

TROMPETA 2 IN B

# KYRIE

LEGGIERO

*mf-p*

9

1. 2.

*mf*

16

23

1. 2.

**D.C. AL CODA**

**CON REP.**

30

HORN IN F

KYRIE

LEGGIERO

POSAUNE

KYRIE

LEGGIERO

*mf-p*

TUBA

# KYRIE

LEGGIERO *mf-p*

23 **D.C. AL CODA**  
1. 2. **CON REP.**

TROMPETA 1 IN B

# SANCTUS

ENERGICO

*f*

10

17

24

30

TROMPETA 2 IN B

# SANCTUS

ENERGICO

*f*

11

17

24

D.C. AL CODA

30

RIT.

HORN IN F

# SANCTUS

ENERGICO

*f*

12

2

*p*

18

24

D.C. AL CODA

30

RIT.

POSAUNE

# SANCTUS

ENERGICO  $\text{♩}$

*f*

10

*f* 3 *p*

18

24

D.C. AL CODA

30

RIT.

TUBA

# SANCTUS

ENERGICO

11

11

19

24

30