

# Lalo Short Track

Partitur in C

Composer: Ch. Helmreich

arr: Jack Stroehrer

# Lalo Short Track

Partitur notiert

Composer: Ch. Helmreich

arr: Jack Stroehrer

tp1

tp2

horn

tb2

tb1

tuba

This block contains the first system of the musical score, measures 1 through 14. It features six staves: trumpet 1 (tp1), trumpet 2 (tp2), horn, trombone 2 (tb2), trombone 1 (tb1), and tuba. The key signature is B-flat major (two flats), and the time signature is common time (C). The music is characterized by melodic lines in the trumpets and horns, and rhythmic accompaniment in the trombones and tuba. The horn part has several rests in the first few measures.

15

This block contains the second system of the musical score, measures 15 through 24. It continues the instrumental parts from the first system. The notation includes various musical symbols such as notes, rests, and dynamic markings. The tuba part in measure 15 starts with a double bar line and a repeat sign, indicating a specific rhythmic pattern. The overall texture remains consistent with the first system, with melodic leads and supporting parts.

30

# Lalo Short Track

Partitur in C (2 Staves)

Composer: Ch. Helmreich

arr: Jack Stroher

tp2

tb1

5

10

15

20

25

30

35

39

# Lalo Short Track

Composer: Ch. Helmreich

arr: Jack Stroehrer

tp1

6

12

18

24

30

37

# Lalo Short Track

Composer: Ch. Helmreich

arr: Jack Stroehrer

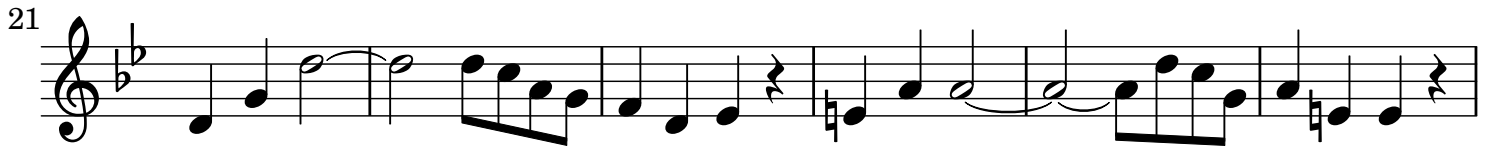
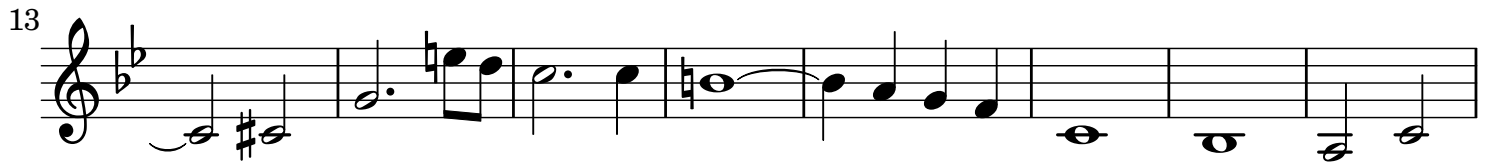
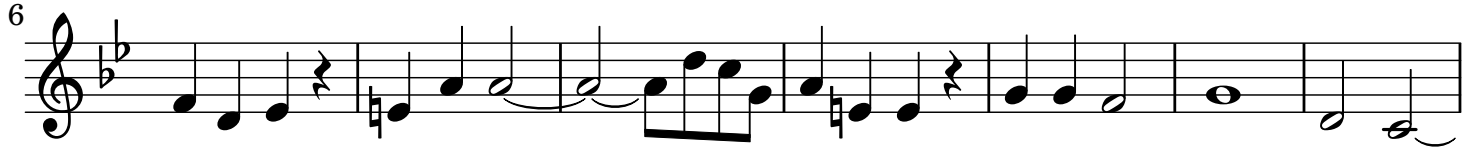

# Lalo Short Track

Composer: Ch. Helmreich

arr: Jack Stroehrer

horn

6

13

22

28

36

# Lalo Short Track

Composer: Ch. Helmreich

arr: Jack Stroehrer

tb2

6

13

22

28

36

# Lalo Short Track

Composer: Ch. Helmreich

arr: Jack Stroher

tb1

6

11

16

23

28

34

39

# Lalo Short Track

Composer: Ch. Helmreich

arr: Jack Stroehrer

tuba

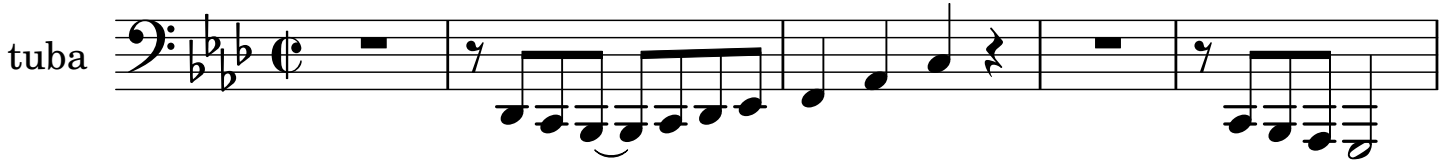

6

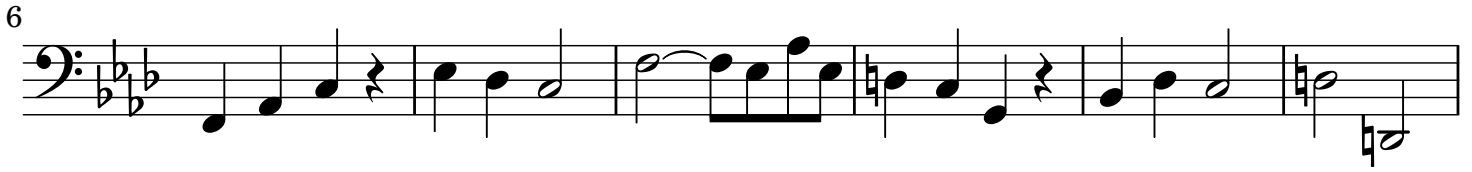

12

19

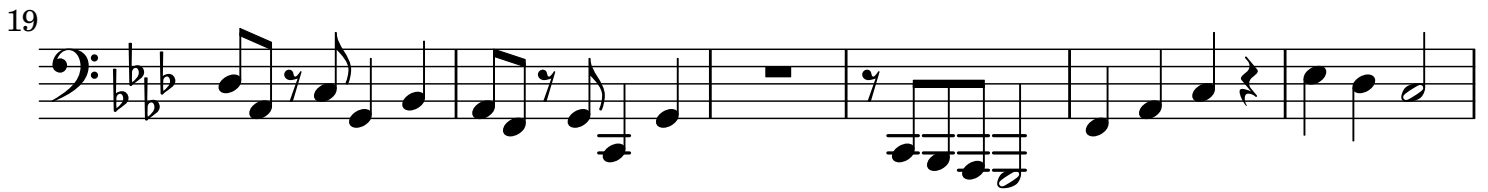

25

32

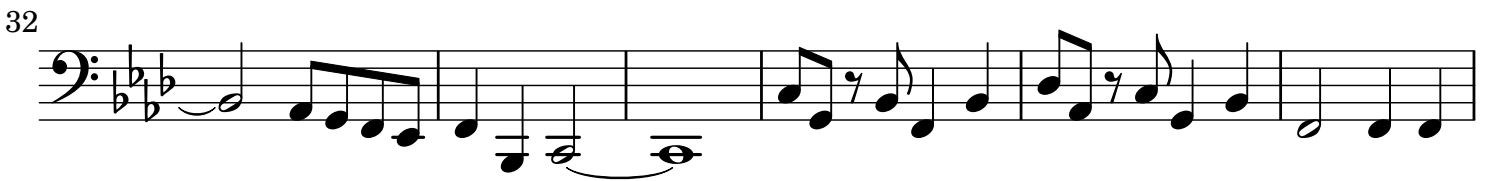

38

